

According to Ms. [REDACTED] Counselor Aguirre has 3 children [REDACTED], [REDACTED] and [REDACTED]. Her birthday is 2-21-65 and she just turned 41. Ms. [REDACTED] said she has proof of Ms. Aguirre's unwanted attention to include cards and letters. Counselor Aguirre caused Ms. [REDACTED] "girlfriend", [REDACTED] to lose her job in Ellensburg when she called the employer and told him of Ms. [REDACTED] sexual orientation. According to Ms. [REDACTED] Ms. Aguirre has promised to make her life "miserable".

Ms. [REDACTED] told me Counselor Aguirre has been to her mother's home as well as her aunt's home. The mother is [REDACTED] and she can be reached via cell phone at [REDACTED]. Her aunt, [REDACTED] has since moved to No. Carolina.

Ms. [REDACTED] testified that she was denied Drug Offender Sentencing Alternative treatment while in the institution, as Counselor Aguirre wanted her to remain in the unit where she could clean her office. Since her release she has seen Counselor Aguirre and she offered Ms. [REDACTED] drugs and alcohol.

Ms. [REDACTED] said Internal Affairs Officer, Steve Baxter called her home, but she would not talk to him.

All this information is on the tape of the hearing, and was witnessed by Community Corrections Officer Brenda Clark.

I will be completing my report on this hearing next week (but will not include this personnel information). The tape will be forwarded to the CRS at that time if you want to make a copy of it.

Ms. [REDACTED] told me she informed her Community Corrections Officer in Ellensburg of this harassment, but she would not give him the name of the employee as she wanted to wait until she got an attorney. There was nothing in the chronos which referred to this contact.

Baxter, Steven B.

From: DeLano, Lynne N. (DOC)
Sent: Friday, March 03, 2006 8:28 AM
To: Donald Wilbrecht; Hector Rodriguez; Steven Baxter; Timothy Thrasher
Subject: FW: [REDACTED]

I don't know if you have this info already. Please keep Mary L-B informed as to status of investigation. Thanks!

-----Original Message-----

From: Leftridge Byrd, Mary V. (DOC)
Sent: Thursday, March 02, 2006 6:06 PM
To: Bouta, Kathy N.; Wright, Earl X. (DOC); Adkins, S. Kaye (DOC)
Cc: DeLano, Lynne N. (DOC); Adams, Karen P.; Littrell, Marjorie R; Stewart, Belinda D.
Subject: RE: [REDACTED]

This relates to a series of emails which I first saw on Feb. 24 when Lori Ramsdell-Gilkey provided info on [REDACTED] (sic) the name is actually [REDACTED] the DOC # [REDACTED] confirms that this is the same woman. (I will fwd that) when I Lynne advised a PREA investigation had been initiated as to the allegations,; by copy I will ask if this investigation includes [REDACTED] - if not can the scope be expanded as there is no doubt a relationship between the claims of these women.

-----Original Message-----

From: Bouta, Kathy N.
Sent: Thursday, March 02, 2006 4:55 PM
To: Leftridge Byrd, Mary V. (DOC)
Cc: Wright, Earl X. (DOC); Adams, Karen P.; Littrell, Marjorie R
Subject: FW: [REDACTED]

FYI

-----Original Message-----

From: Littrell, Marjorie R
Sent: Thursday, March 02, 2006 11:23 AM
To: O'Dell, Jacquelyn E. (Johnnie); Bouta, Kathy N.
Cc: Adams, Karen P.; Baxter, Steven B.; Adkins, S. Kaye (DOC)
Subject: RE: [REDACTED]

My involvement in responding to an inquiry came at the request of Mary Leftridge Byrd so I believe this needs to be forwarded to her for review. I did forward, through Kaye Adkins, the response from Simon Barr.

-----Original Message-----

From: O'Dell, Jacquelyn E. (Johnnie)
Sent: Thursday, March 02, 2006 11:15 AM
To: Bouta, Kathy N.
Cc: Littrell, Marjorie R; Adams, Karen P.; Baxter, Steven B.
Subject: RE: [REDACTED]
Importance: High

Belinda has been out-of-state and just returned today. Unfortunately, her Secretary is out of the office until 3/7/06. Belinda and I have reviewed this series of e-mails, as well as another series of e-mails regarding offender [REDACTED]. As best we can tell from the content of both of these e-mails, there is nothing that we should be doing on this end at this point. If this is an incorrect assumption, would you please let me know.

Johnnie O'Dell
AA4

-----Original Message-----

From: Bouta, Kathy N.
Sent: Wednesday, March 01, 2006 6:46 PM
To: Stewart, Belinda D.
Cc: Littrell, Marjorie R; Adams, Karen P.
Subject: FW: [REDACTED]
Importance: High

Karen and I talked about this when I met with her Monday on what or how we proceed. We are making a brief chrono reflecting options given to this offender to address this situation. She is aware of PREA. I am forwarding to you for your info and possible investigation. The offender has been unwilling to discuss further, only stating this is why she has absconded. Thanks.

-----Original Message-----

From: Adams, Karen P.
Sent: Wednesday, February 22, 2006 10:54 AM
To: Bouta, Kathy N.
Subject: FW: [REDACTED]

Kathy

I am going to call you to discuss a couple of issue regarding this situation that aren't referenced in the e-mail.

Karen

-----Original Message-----

From: Riley, Robyn A.
Sent: Wednesday, February 22, 2006 9:05 AM
To: Baxter, Steven B.
Cc: Adams, Karen P.
Subject: [REDACTED]

On 2-10-06 I contacted Ms. [REDACTED] at her home. She had been on abscond status since late September 2005. At that time she and [REDACTED] had just been given permission to ITR from Ellensburg to Everett. Prior CCO was Simon Barr. I asked [REDACTED] why she had not reported as directed by CCO Barr on 9-30-05 and she said "several reasons". I asked for more information and she informed me "she and [REDACTED] had been harassed and "stalked" by a CCO while in Purdy. She said she would not give me the name of the person who she was speaking of because she felt "all DOC employees stuck together and she was afraid of retaliation. She also informed me she had told CCO Barr all about it. I advised her no one could help her if she was not willing to file a report or at least contact someone in upper management in DOC. I also stated she had been living in Ellensburg for quite some time and if this event was so traumatic, how could she continue to report to CCO Barr. She informed me she had proof of the stalking and mentioned a letter, and some flowers.

I advised her to turn herself in and report the incident.

I called Steve Baxter on 2-21-06 at 360-725-8738 and informed him of the situation and he stated he had attempted to get this information from [REDACTED] and/or [REDACTED] for the past two years and they were unwilling to provide any names or dates for him. He stated he would try again and thanked me for reporting it and requested this e-mail

Robyn Riley

Baxter, Steven B.

From: DeLano, Lynne N. (DOC)
Sent: Friday, March 03, 2006 8:30 AM
To: Baxter, Steven B.
Subject: RE: [REDACTED]

Talk directly to Mary Leftridge-Byrd (Dep Secty of Community Corrections)

-----Original Message-----

From: Baxter, Steven B.
Sent: Friday, March 03, 2006 6:41 AM
To: DeLano, Lynne N. (DOC)
Subject: FW: [REDACTED]

This seems to be getting out of hand with too many hands in the pot. I sent the email to Kathy Bouta as you requested telling her that we had the case, the extra people involved at this point and the Chrono entry made by the CCO at the request of her supervisor could hinder the investigation, the suspect in this case has access to OBTS and I'm sure keeps track of the offenders, I requested at the time of notification for them not to make any chrono entries at this point. What to do?

-----Original Message-----

From: Littrell, Marjorie R
Sent: Thursday, March 02, 2006 11:23 AM
To: O'Dell, Jacquelyn E. (Johnnie); Bouta, Kathy N.
Cc: Adams, Karen P.; Baxter, Steven B.; Adkins, S. Kaye (DOC)
Subject: RE: [REDACTED]

My involvement in responding to an inquiry came at the request of Mary Leftridge Byrd so I believe this needs to be forwarded to her for review. I did forward, through Kaye Adkins, the response from Simon Barr.

-----Original Message-----

From: O'Dell, Jacquelyn E. (Johnnie)
Sent: Thursday, March 02, 2006 11:15 AM
To: Bouta, Kathy N.
Cc: Littrell, Marjorie R; Adams, Karen P.; Baxter, Steven B.
Subject: RE: [REDACTED]
Importance: High

Belinda has been out-of-state and just returned today. Unfortunately, her Secretary is out of the office until 3/7/06. Belinda and I have reviewed this series of e-mails, as well as another series of e-mails regarding offender [REDACTED]. As best we can tell from the content of both of these e-mails, there is nothing that we should be doing on this end at this point. If this is an incorrect assumption, would you please let me know.

Johnnie O'Dell
AA4

-----Original Message-----

From: Bouta, Kathy N.
Sent: Wednesday, March 01, 2006 6:46 PM
To: Stewart, Belinda D.
Cc: Littrell, Marjorie R; Adams, Karen P.
Subject: [REDACTED]
Importance: High

Karen and I talked about this when I met with her Monday on what or how we proceed. We are making a brief chrono reflecting options given to this offender to address this situation. She is aware of PREA. I am forwarding to you for your info and possible investigation. The offender has been unwilling to discuss further,

only stating this is why she has absconded. Thanks.

-----Original Message-----

From: Adams, Karen P.
Sent: Wednesday, February 22, 2006 10:54 AM
To: Bouta, Kathy N.
Subject: FW: [REDACTED]

Kathy

I am going to call you to discuss a couple of issue regarding this situation that aren't referenced in the e-mail.

Karen

-----Original Message-----

From: Riley, Robyn A.
Sent: Wednesday, February 22, 2006 9:05 AM
To: Baxter, Steven B.
Cc: Adams, Karen P.
Subject: [REDACTED]

On 2-10-06 I contacted Ms. [REDACTED] at her home. She had been on abscond status since late September 2005. At that time she and [REDACTED] had just been given permission to ITR from Ellensburg to Everett. Prior CCO was Simon Barr. I asked [REDACTED] why she had not reported as directed by CCO Barr on 9-30-05 and she said "several reasons". I asked for more information and she informed me "she and [REDACTED] had been harassed and "stalked" by a CCO while in Purdy. She said she would not give me the name of the person who she was speaking of because she felt "all DOC employees stuck together and she was afraid of retaliation. She also informed me she had told CCO Barr all about it. I advised her no one could help her if she was not willing to file a report or at least contact someone in upper management in DOC. I also stated she had been living in Ellensburg for quite some time and if this event was so traumatic, how could she continue to report to CCO Barr. She informed me she had proof of the stalking and mentioned a letter, and some flowers.

I advised her to turn herself in and report the incident.

I called Steve Baxter on 2-21-06 at 360-725-8738 and informed him of the situation and he stated he had attempted to get this information from [REDACTED] and/or [REDACTED] for the past two years and they were unwilling to provide any names or dates for him. He stated he would try again and thanked me for reporting it and requested this e-mail

Robyn Riley

Baxter, Steven B.

From: Littrell, Marjorie R
Sent: Thursday, March 02, 2006 11:23 AM
To: O'Dell, Jacquelyn E. (Johnnie); Bouta, Kathy N.
Cc: Adams, Karen P.; Baxter, Steven B.; Adkins, S. Kaye (DOC)
Subject: RE: [REDACTED]

My involvement in responding to an inquiry came at the request of Mary Leftridge Byrd so I believe this needs to be forwarded to her for review. I did forward, through Kaye Adkins, the response from Simon Barr.

-----Original Message-----

From: O'Dell, Jacquelyn E. (Johnnie)
Sent: Thursday, March 02, 2006 11:15 AM
To: Bouta, Kathy N.
Cc: Littrell, Marjorie R; Adams, Karen P.; Baxter, Steven B.
Subject: RE: [REDACTED]
Importance: High

Belinda has been out-of-state and just returned today. Unfortunately, her Secretary is out of the office until 3/7/06. Belinda and I have reviewed this series of e-mails, as well as another series of e-mails regarding offender [REDACTED]. As best we can tell from the content of both of these e-mails, there is nothing that we should be doing on this end at this point. If this is an incorrect assumption, would you please let me know.

Johnnie O'Dell
AA4

-----Original Message-----

From: Bouta, Kathy N.
Sent: Wednesday, March 01, 2006 6:46 PM
To: Stewart, Belinda D.
Cc: Littrell, Marjorie R; Adams, Karen P.
Subject: FW: [REDACTED]
Importance: High

Karen and I talked about this when I met with her Monday on what or how we proceed. We are making a brief chrono reflecting options given to this offender to address this situation. She is aware of PREA. I am forwarding to you for your info and possible investigation. The offender has been unwilling to discuss further, only stating this is why she has absconded. Thanks.

-----Original Message-----

From: Adams, Karen P.
Sent: Wednesday, February 22, 2006 10:54 AM
To: Bouta, Kathy N.
Subject: FW: [REDACTED]

Kathy

I am going to call you to discuss a couple of issue regarding this situation that aren't referenced in the e-mail.

Karen

-----Original Message-----

From: Riley, Robyn A.
Sent: Wednesday, February 22, 2006 9:05 AM
To: Baxter, Steven B.
Cc: Adams, Karen P.

Baxter, Steven B.

From: Payne, Alice (DOC)
Sent: Friday, June 02, 2006 5:23 PM
To: Baxter, Steven B.
Subject: Questions

1. Was [redacted]'s mother incarcerated at Geiger Correction Center? If so the times and crimes.
2. I interviewed Beth Rietema and asked her if Stephanie Aguirre had ever discussed an emergency call for [redacted], if offender was more trouble than others.
3. I interviewed Theresa Jackson and Arlene Young-Scott. Did they notice any thing unusual about the relationship between Stephanie Aguirre and [redacted].
4. The date the mother came to visit Offender [redacted].
5. Fran is calling Denise Doty to verify if Stephanie was one of the Identity theft victims back in 2000/2001.
6. When [redacted] (Stephanie's son) pulled over for driving Stephanie's car. Where was she living at the time and why he was pulled over?
7. Check both [redacted] and [redacted] place addresses to see if Stephanie was in the white pages.
8. Can the Step-father identify Stephanie in a picture line-up, did he ever visit Offender [redacted] WCCW?
9. Get the e-mail records and phone records from Offender [redacted] mother and Offender [redacted] Aunt.
10. Interview Debra Gordan to see if Stephanie does/did have a tattoo as described in the investigation.
11. Is there a seven-eleven around the corner from Stephanie's apartment in University Place.
12. Go to the jewelry store to see if Stephanie bought more than one ring, and see if we can get a detailed description of the ring that belongs to the receipt/inspection card. If she did buy more than one, were they all sapphire. Find out what ring was shown to the manager of the store when she wrote the confirmation on the store letterhead.
13. Take the line up picture to the pawn shop to see if they remember if Stephanie was the one who purchased the ring after Offender [redacted] had pawned it. See if they can identify the ring.
14. Find out when access to Liberty was given to Counselors in Institutions, when did DOC start using Liberty.
15. Call MF [redacted] to see if Offender [redacted] was ever employed there and if they ever rec'd a phone call regarding her character from Stephanie Aguirre.
16. Have [redacted] get phone records from Ellensburg Telephone Company.
17. Get ring size from jewelry store.
18. Get scan line records on Stephanie.
19. Asked George to check inmate phone records for hits on Stephanie's home numbers.
20. Check with neighbors in [redacted] to see if they remember [redacted] playing with the children in the neighborhood, who were the children.

I might interview [redacted] and [redacted] so let me know if you do so we dont double the work.

LISA AT HR said no calls record but was 6/19/06
very gradual

No calls

NO

206-
444-
0840
South
Center
MAIL

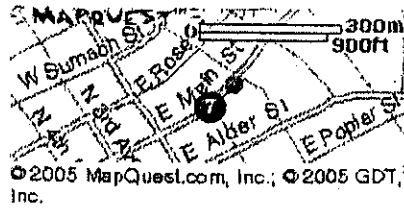

Directions

54 East Main Street
 Walla Walla, WA 99362-1941 US
 Phone: 509/527-6000
 Distance: 118.14 miles from the center

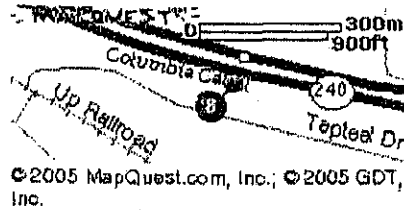

8. Kennewick Furniture Gallery (Macy's)

Directions

1310 Taptal Drive
 Richland, WA 99352 US
 Phone: NULL
 Distance: 130.33 miles from the center

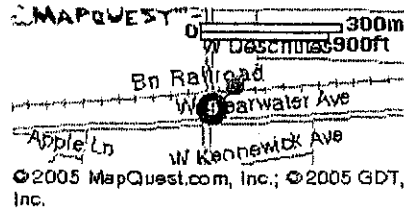

9. Columbia Center Mall (Macy's)

400 Columbia Center
 Kennewick, WA 99336-1164 US
 Phone: 509/734-6000
 Distance: 131.27 miles from the center

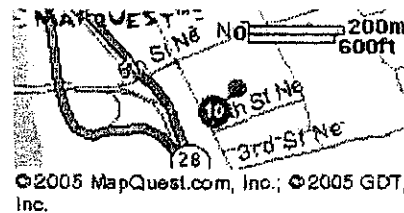

10. Wenatchee (Macy's)

Directions

445 Valley Mall Parkway
 Wenatchee, WA 98802-4833 US
 Phone: 509/881-6000
 Distance: 134.72 miles from the center

©2004 Federated Department Stores, Inc., 7 West Seventh St., Cincinnati, OH 45202.
 ALL RIGHTS RESERVED. Review the fds.com privacy policy and legal notice.
 Site developed and designed by Sanger & Eby Design, Cincinnati, OH.



FAX COVER SHEET

**STATE of WASHINGTON
DEPARTMENT of CORRECTIONS
SPECIAL INVESTIGATIONS UNIT**

Office (360) 725-8738 FAX (360) 586-2638

FROM: Investigator Steven Baxter

NUMBER OF PAGES INCLUDING COVER: 1

**TO: Helzburg Diamonds Corporate Office
Attn: Tina**

Comments: I am requesting any information available on a ring bought at your Tacoma, Washington store (225) on 7/20/05. The information is needed in the pursuit of a possible felony conviction on Case Number HQ 02-16-06-FO1 from our office. This ring was SKU#1353092 a 14 KY 9BGSA/12RD 7RW CH BD. Possible information that would be of help in this case would be the vender markings on this ring and any special markings on your rings that would make it different from similar rings from other jewelers. Thank you for your help.

0566

Law Enforcement and/or Criminal Justice Agencies intend this FAX for receipt and use. Unauthorized use, copy or distribution is expressly prohibited.

0567

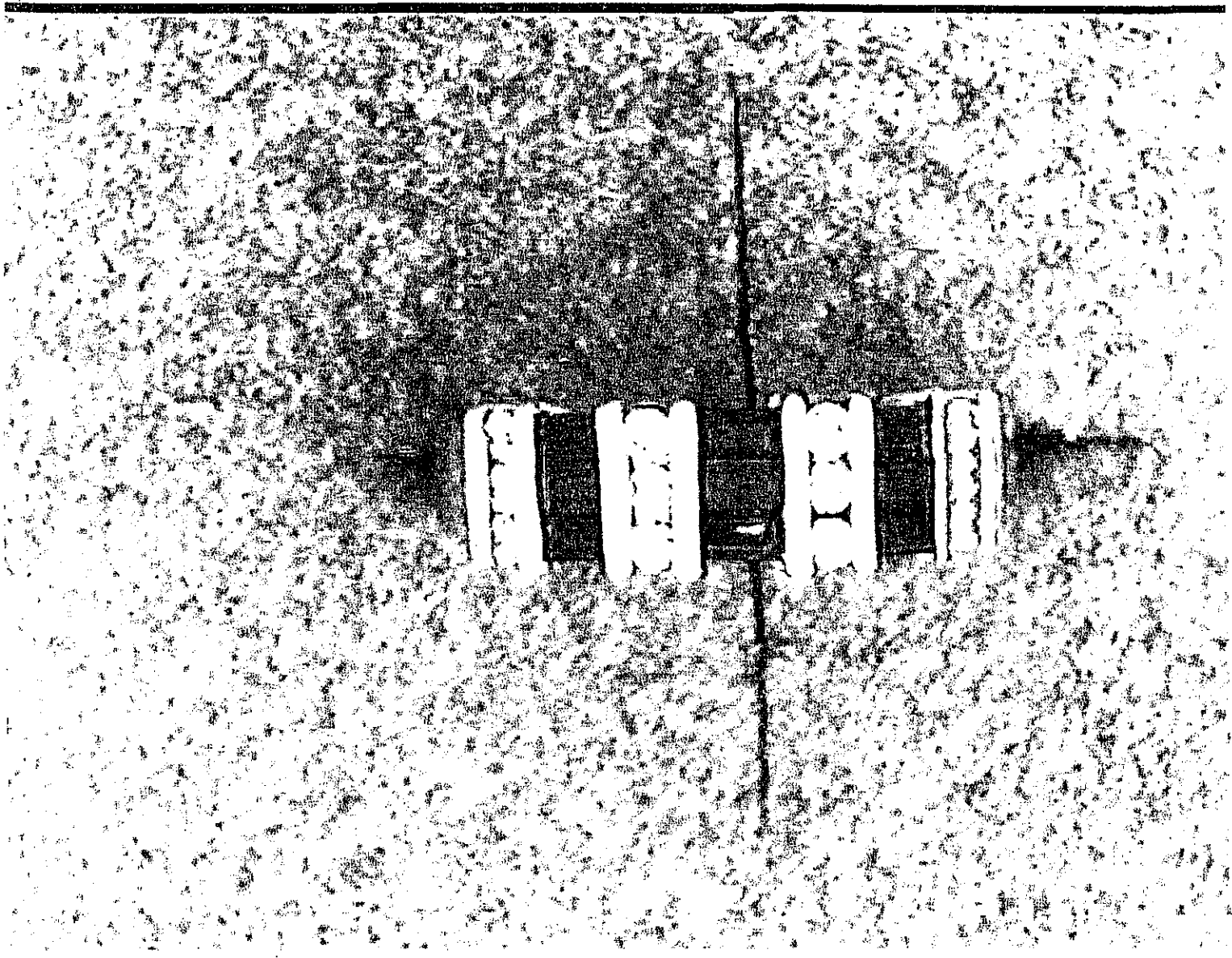



Site Map | Contact Us | Legal Notice

STORE LOCATOR • NEWS DIRECT • MACYS WEDDING & GIFT REGISTRY • I

COMPANY • INVESTOR RELATIONS • COMMUNITY/FOUNDATION • CAREER OPPORTUNITIES • DETAIL OPERATIONS • SUPPORT OPERATIONS

STORE LOCATOR

10 Closest Store(s)

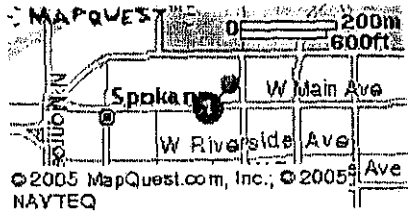

1. **Downtown Spokane (Macy's)** Di
 Main and Wall Streets
 Spokane, WA 99201-0015 US
 Phone: 509/626-6000
 Distance: 0.14 miles from the center

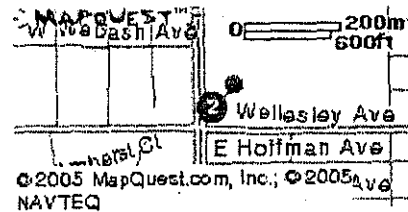

2. **Northtown Mall (Macy's)** Direction
 N 4770 Division
 Spokane, WA 99207-1402 US
 Phone: 509/482-6800
 Distance: 3.00 miles from the center



3. **Spokane Valley Mall (Macy's)** D
 14740 East Indiana Ave.
 Spokane, WA 99216-1814 US
 Phone: 509/893-6000
 Distance: 10.28 miles from the center

R.O.L.

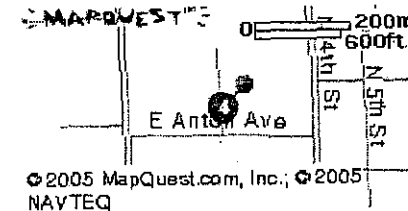

4. **Coeur d'Alene Mall (Macy's)** Dire
 West 200 Hanley Avenue
 Coeur D Alene, ID 83815-6703 US
 Phone: 208/772-8700
 Distance: 30.00 miles from the center

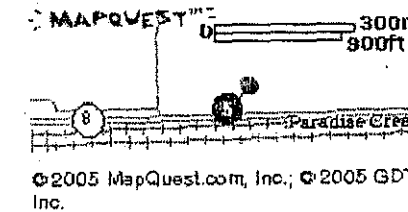

5. **Palouse Empire Mall (Macy's)** D
 2132 West Pullman Road
 Moscow, ID 83843-4011 US
 Phone: 208/892-6000
 Distance: 66.61 miles from the center

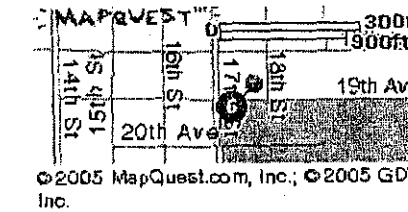

6. **Downtown Lewiston (Macy's)** Di
 1806 19th Avenue
 Lewiston, ID 83501-4068 US
 Phone: 208/798-6000
 Distance: 89.13 miles from the center

7. **Downtown Walla Walla (Macy's)**

0585

TRANSACTION REPORT

P.01

JUL-12-2006 WED 10:58 AM

FOR: DOC EDUCATION

360 586 7273

SEND

DATE	START	RECEIVER	TX TIME	PAGES	TYPE	NOTE	M#	DP
JUL-12	10:58 AM	8-8186271577-3262854	17"	1	FAX TX	OK	343	

TOTAL : 17S PAGES: 1



FAX COVER SHEET

STATE of WASHINGTON
DEPARTMENT of CORRECTIONS
SPECIAL INVESTIGATIONS UNIT

Office (360) 725-8738 FAX (360) 586-2638

FROM: Investigator Steven Baxter

NUMBER OF PAGES INCLUDING COVER: 1

TO: Helzburg Diamonds Corporate Office
Attn: Tina

Comments: I am requesting any information available on a ring bought at your Tacoma, Washington store (225) on 7/20/05. The information is needed in the pursuit of a possible felony conviction on Case Number HQ 02-16-06-FO1 from our office. This ring was SKU#1353092 a 14 KY 9BGSA/12RD 7RW CH BD. Possible information that would be of help in this case would be the vender markings on this ring and any special markings on your rings that would make it different from similar rings from other jewelers. Thank you for your help.



Steven Baxter
Special Investigator

Department of Corrections
Special Investigations Unit
7345 Linderson Way S.W. MS: 41108
Tumwater, WA 98501

(360) 725-8738
Call: (360) 239-8928
Fax: (360) 586-2638
sbaxter@doc1.wa.gov

Working Together for SAFE Communities

Law Enforcement and/or Criminal Justice Agencies intend this FAX for receipt and use. Unauthorized use, copy or distribution is expressly prohibited.

0586



FAX COVER SHEET

**STATE of WASHINGTON
DEPARTMENT of CORRECTIONS
SPECIAL INVESTIGATIONS UNIT**

Office (360) 725-8738 FAX (360) 586-2638

FROM: Investigator Steven Baxter

NUMBER OF PAGES INCLUDING COVER: 1

**TO: Helzburg Diamonds Corporate Office
Attn: Tina**

Comments: I am requesting any information available on a ring bought at your Tacoma, Washington store (225) on 7/20/05. The information is needed in the pursuit of a possible felony conviction on Case Number HQ 02-16-06-FO1 from our office. This ring was SKU#1353092 a 14 KY 9BGSA/12RD 7RW CH BD. Possible information that would be of help in this case would be the vender markings on this ring and any special markings on your rings that would make it different from similar rings from other jewelers. Thank you for your help.



**Steven Baxter
Special Investigator**

Department of Corrections (360) 725-8738
Special Investigators Unit Cell: (360) 239-9926
7345 Linderson Way S.W. MS: 41108 Fax: (360) 586-2638
Tumwater, WA 98501 sbbaxter@doc1.wa.gov

Working Together for SAFE Communities



Law Enforcement and/or Criminal Justice Agencies intend this FAX for receipt and use. Unauthorized use, copy or distribution is expressly prohibited.

0587



FAX COVER SHEET

**STATE of WASHINGTON
DEPARTMENT of CORRECTIONS
SPECIAL INVESTIGATIONS UNIT**

Office (360) 725-8738 FAX (360) 586-2638

FROM: Investigator Steven Baxter

NUMBER OF PAGES INCLUDING COVER: 1

TO: Helzburg Diamonds Corporate Office
Attn: Tina

Comments: I am requesting any information available on a ring bought at your Tacoma, Washington store (225) on 7/20/05. The information is needed in the pursuit of a possible felony conviction on Case Number HQ 02-16-06-FO1 from our office. This ring was SKU#1353092 a 14 KY 9BGSA/12RD 7RW CH BD. Possible information that would be of help in this case would be the vender markings on this ring and any special markings on your rings that would make it different from similar rings from other jewelers. Thank you for your help.

Law Enforcement and/or Criminal Justice Agencies intend this FAX for receipt and use. Unauthorized use, copy or distribution is expressly prohibited.

0588

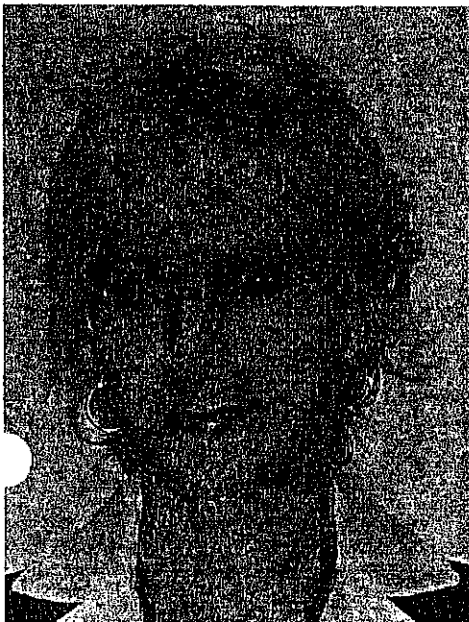
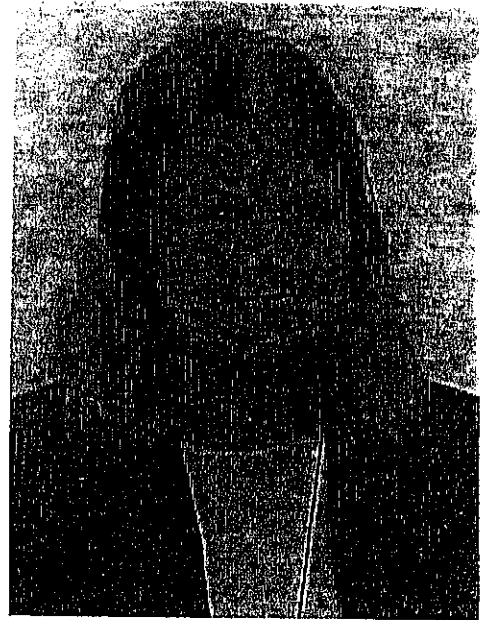
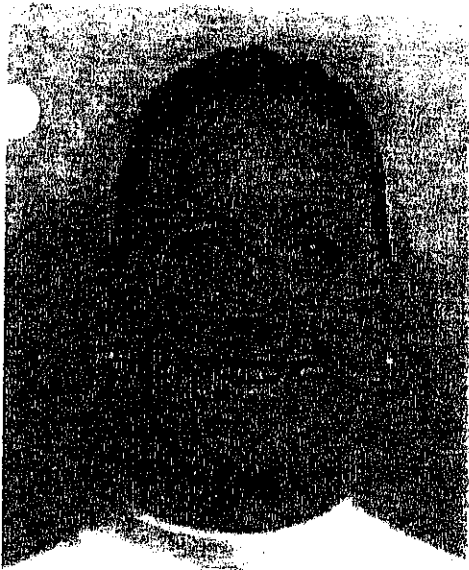

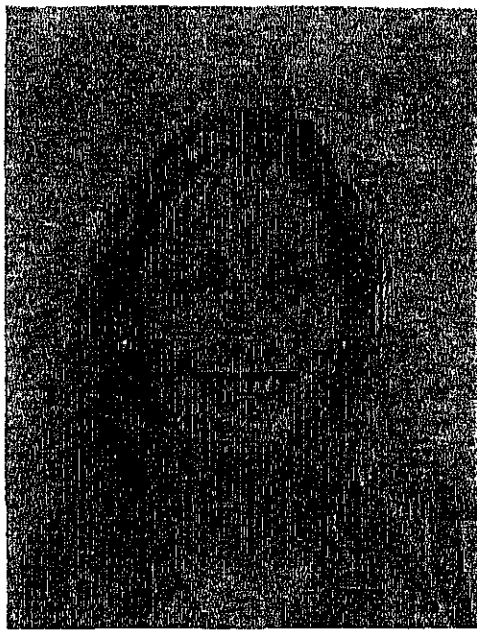
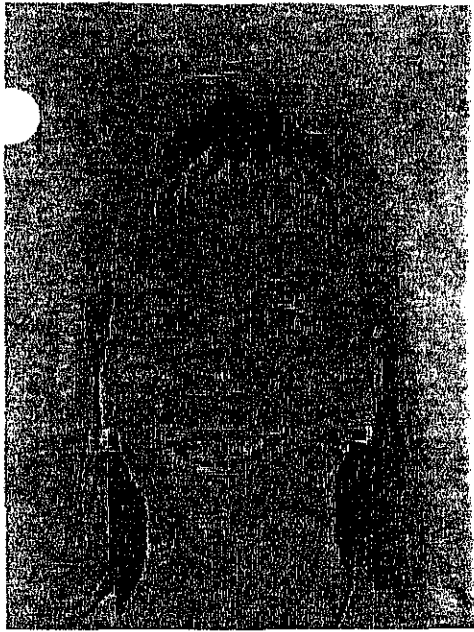

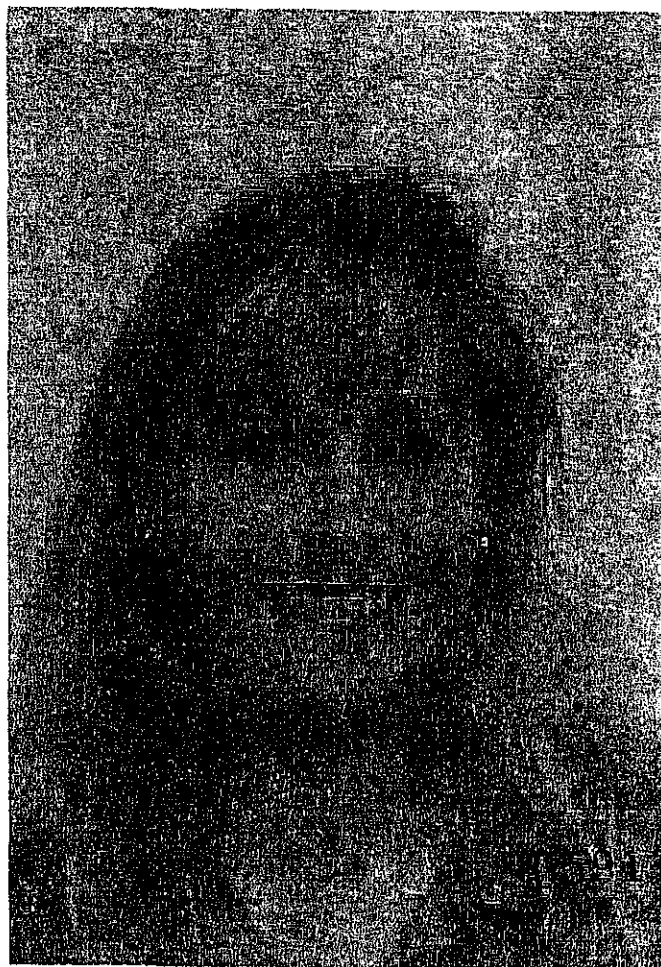
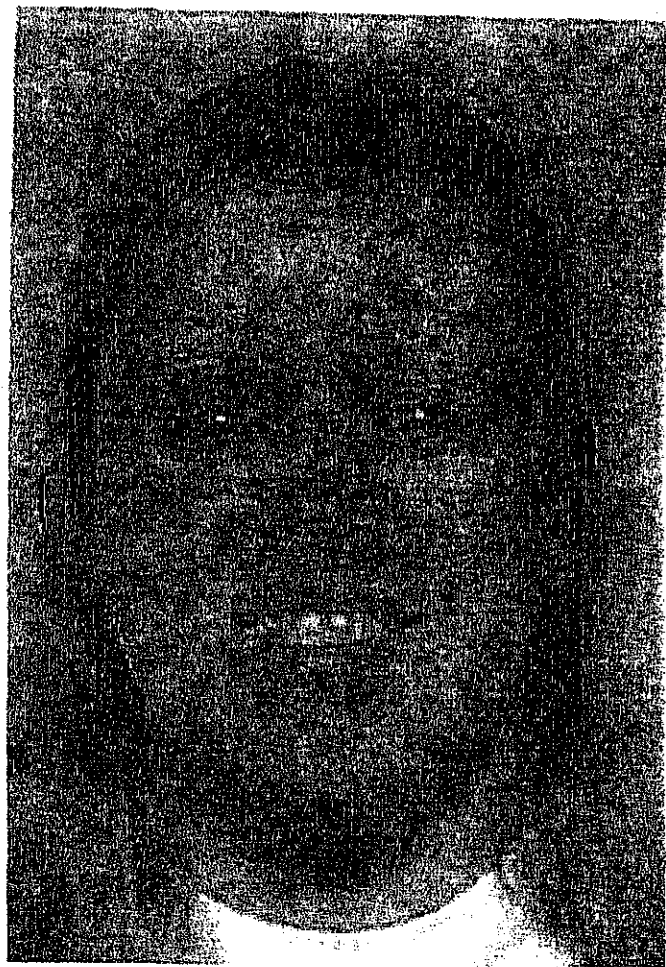



best1.gif



best.gif



montage3.jpg



montage4.jpg



Montage5.jpg



Montage9.jpg



Montage10.jpg



Montage11.jpg



Montage12.jpg



Montage13.jpg



untitled1.gif



untitled5.gif



aguirre.jpg



0593



0594

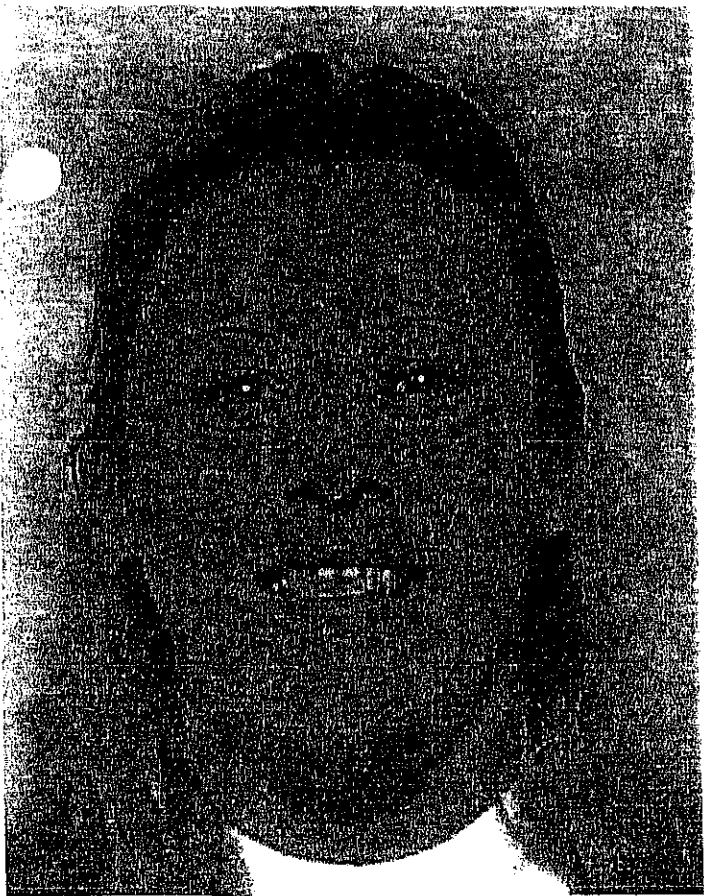

0595



0596

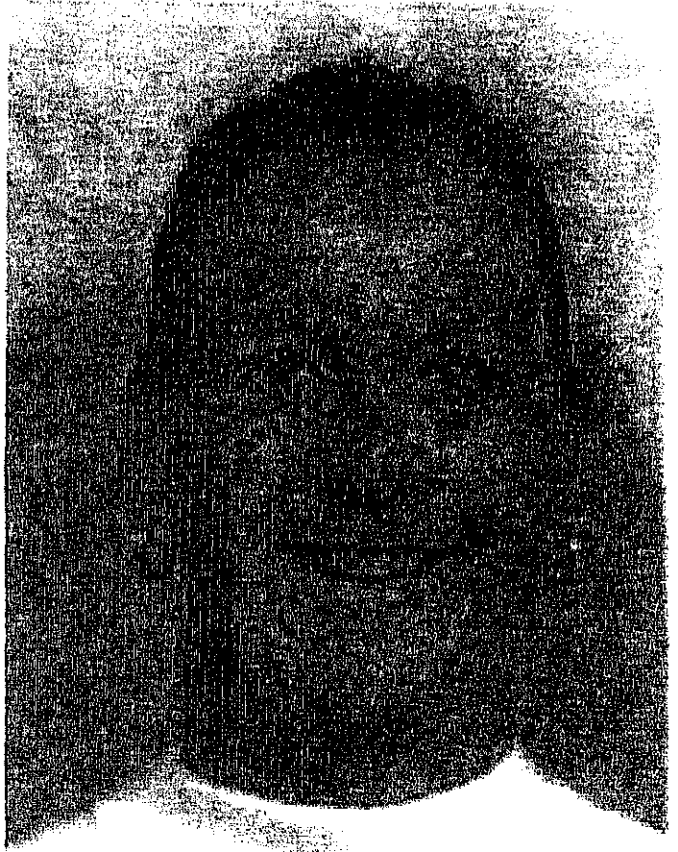

0597



0598

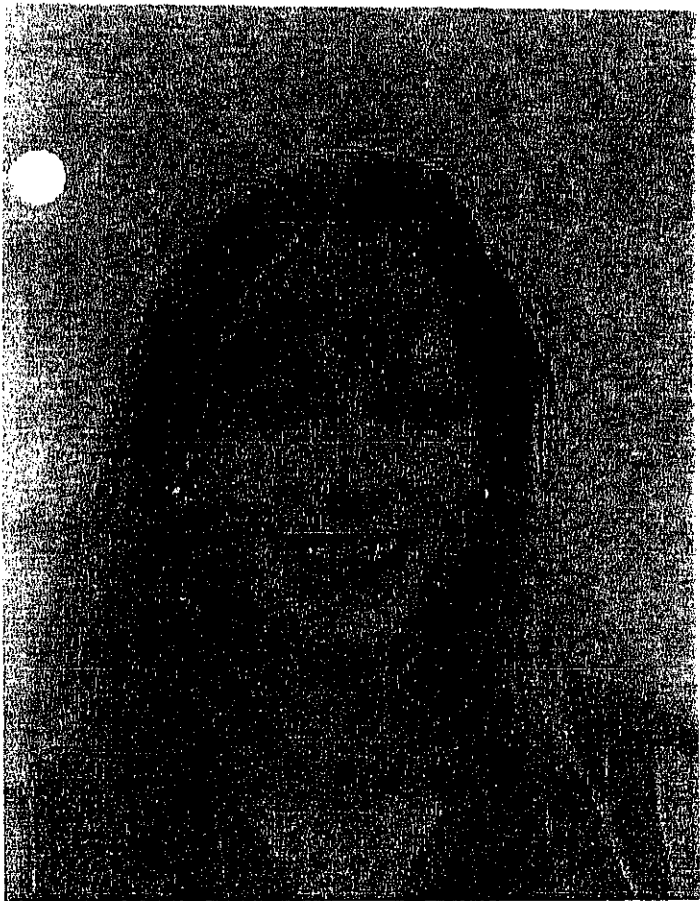

0599





0601

Amenities

- Outdoor Pool
- High-speed Internet Access
- Whirlpool
- On-site Guest Self-Laundry Facilities (washer/dryer)
- Kids Eat Free
- Dedicated Lounge (or 24 Hour Lounge)
- Iron / Ironing Board
- Coffee Maker
- Hairdryer
- A/C Public Areas

Directions / Map**Hotel Features**

- 100 Guest Rooms
- 91 Non-Smoking Rooms
- 30 Double-Bedded Rooms
- 70 Single-Bedded Rooms
- Suburban
- 2002 Last Renovation Date
- WA0294 FEMA Property Number
- 2 Floors
- Cocktail Lounge
- 1 Restaurant

Personal Services

- A/C Public Areas
- Dry Cleaning Pickup/Laundry
- Free Local Phone Calls
- Ice Machine
- On-site Guest Self-Laundry Facilities (washer/dryer)
- Room Service
- Safety Deposit Box available at Front Desk

Business Services

- Copying
- Facsimile

Parking Information

- Number of Parking Spaces: 147
- Ample parking, no charge

Downtown Information

- SEATTLE (15 MI / 24.14

Area Airport Informati**Seattle-Tacoma Internation:**

- Distance: 17 MI / 27.36 K
- Taxi Fee: \$45.00 (USD)
- Time by taxi: 30 minutes

Area Convention Cent Information**Meydenbauer Center**

- Convention Distance 8 MI
- Taxi Fee \$25.00 (USD)

Local Information

- Golf within 5 MI / 8.05 KM
- Shopping within 1 MI / 1.6
- Tennis within 2 MI / 3.22

Attractions

- Seattle/Qwest & Safeco Fi (15 MI / 24.14 KM)
- Costco's Headquarters (0. KM)
- Siemens / Space Labs / M Campus (0.5 MI / 0.8 KM)
- Salmon Day's Festival (1 KM)
- Snoqualmie Pass Ski Area (56.33 KM)
- Microsoft Headquarters (11 KM)
- Tiger Mountain Hiking Trail (4.83 KM)
- Bellevue / Bellevue Sq Sh (MI / 11.27 KM)
- Redmond (10 MI / 16.09 KM)
- North Bend Factory Outlet (24.14 KM)
- Boehm's Candy Factory (2 KM)
- Space Needle (15 MI / 24 KM)
- Lake Sammamish State Park (0.8 KM)
- T-Mobile Offices (5 MI / 8 KM)
- North American Energy Services (0.32 KM)





Email or Priority Club #:

PIN#:

[Join Now!](#)

Don't remember me.



About Holiday Inn	Reservation Desk	Meetings & Groups	Travel Agents
Customer Care	Featured Offers	Weekend Wabavers	Travel Agents

See IHG's [Lowest Internet Rate Guarantee](#) - If you find a lower rate on another site, we'll beat it!



Book Online or Call: 1 888 HOLIDAY

RESERVE THIS HOTEL

Optional Travel Information

Check-In Date:



Check-Out Date:



Adult(s): 1 Child(ren): 0 Rooms: 1

Rate Preference:
"Best Available**"

Corporate ID: IATA #:

Group Booking Code:

[Hotel Home](#)

[Rooms](#)

[Features](#)

[Food](#)

[Groups / Meetings](#)

[Map / Directions](#)

[What's Nearby](#)

Holiday Inn SEATTLE-ISSAQUAH

Add



©2005 InterContinental Hotels Group. All rights reserved.

[Take a Photo Tour](#)

Holiday Inn
SEATTLE-ISSAQUAH
1801 12TH AVENUE NW
ISSAQUAH, WA 98027
UNITED STATES

Hotel Reservations: 1 888 HOLIDAY
Hotel Front Desk: 1-425-392642
Hotel Fax: 1-425-391455

Email: holiday@hiissaquah.com
Check-In Time: 2:00 PM
Check-Out Time: 12:00 PM
Quality Performer: [Commendable](#)
Local Time: 8:27 AM PDT

[Check Availability](#)

[View / Modify / Cancel Reservations](#)

[Information on Using Wireless](#)

[Chat with an Agent](#)

[Priority Club® Rewards](#)

[Holiday Inn® Hotels & Resorts Home](#)

WELCOME

Welcome to Issaquah's Only Premier Full Service Hotel, earning multiple awards for service and quality. The Holiday Inn Hotel Issaquah is nestled in the foothills of the beautiful Cascade Mountains. Conveniently located within a short distance to Lake Sammamish and Costco's World Headquarters and only a few miles from Seattle are Siemens Medical and Zetec Corporation.

Whether your visit brings you to us for business or pleasure the Holiday Inn Hotel Issaquah is ready to serve you! Throughout the hotel, you are sure to find beautiful fine art paintings with 100 graciously designed guest rooms catering to the corporate traveler and leisure traveler. The outdoor salmon shaped swimming pool is seasonal.

We specialize in corporate meetings, banquets, weddings or any special occasion. Learn more about the services we provide. While in Issaquah there are many things to do and see. You can visit the Salmon Hatchery any time of the year, but it's most popular the first weekend in October during the Salmon Days Festival. Visit the Coug Zoological Park, catch a play at Village theatre September through June. Gilman Village is always popular with 40 unique stores and restaurants housed in historic buildings connected by a wooden boardwalk and brick paths.

Our hotel staff speaks:

English , Spanish

0603

